GIVI
EXPLORE. ENJOY.
APPLICATION CHART
JANUARY
2022
BAGS AND
TECHNICAL
EQUIPMENT

# GIVI in the world

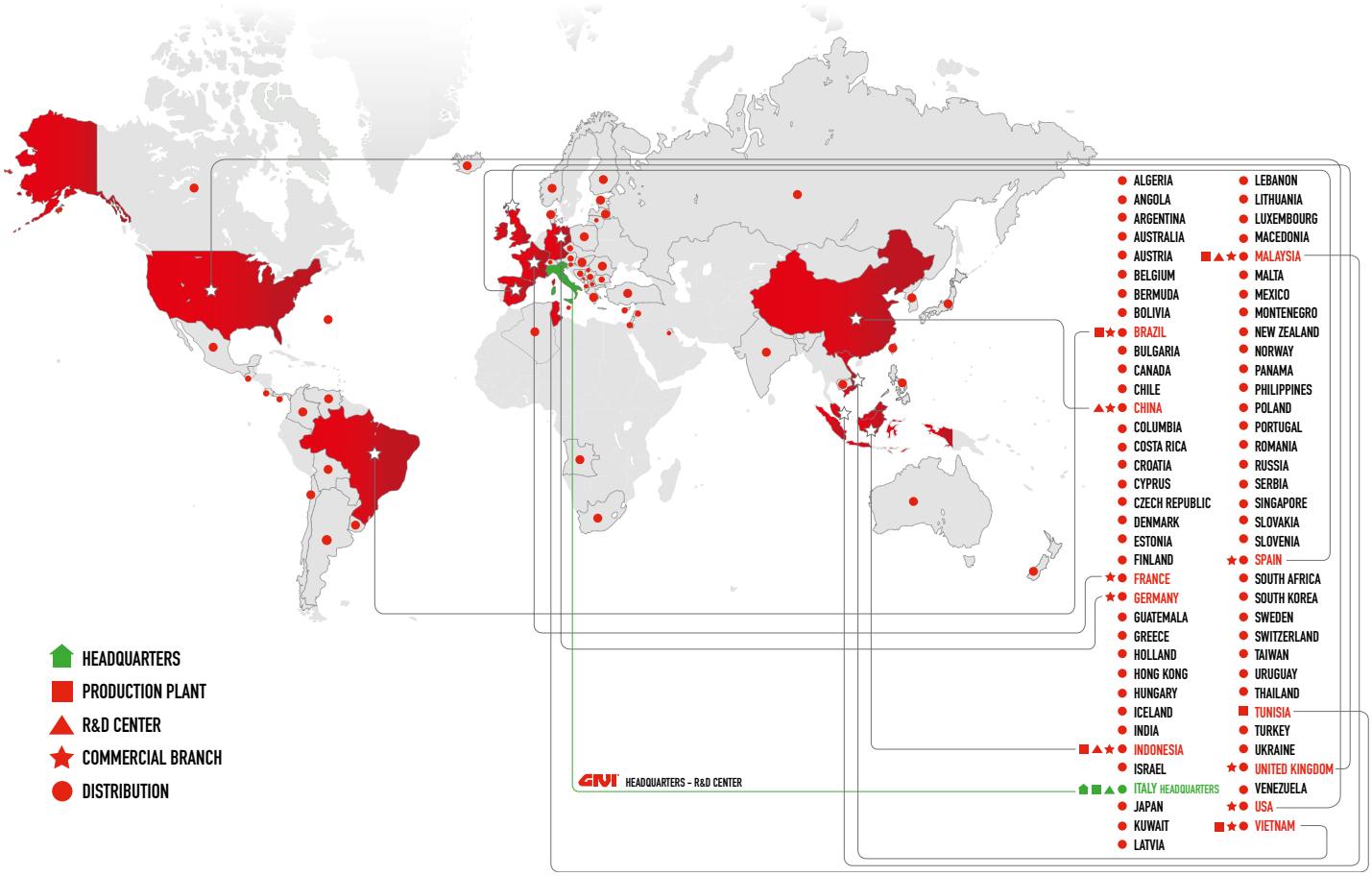


## THE COMPANY

The Company GIVI was founded in 1978 by an intuition of Giuseppe Visenzi, a talented rider during the sixties in several World Championship categories, and very soon it became a leading company in the sector of motorcycle accessories.

In a very short space of time, the success of its products crossed both national and international boundaries thanks to the passion and the enterprising ability of its founder who was assisted with great care and determination by a team that has been continually able to think of and realise new products. The constant research carried out with the aim of developing materials and the use of new production technologies has been particularly decisive.

The result is now a range of accessories that are not only accessories, but proper accompaniments to motorcycles, efficient, technologically advanced and always with a new and winning design. GIVI, whose production facilities and Headquarters are located in Flero, in the industrial heartland of Brescia, is now able to offer its products in more than 50 Countries, with direct branches in France, UK, Spain, Germany, Tunisia, USA, Brazil, Malaysia, Cina, Vietnam and Indonesia. This widespread diffusion makes it possible to satisfy the needs of every motorcyclist everywhere in the world.

GIVI boasts a production site that covers an area of over 30,000 sq mtrs, with a staff count of more than 150 employees, that take great care in all phases of production, from research / product planning to distribution, and having the ability to make use of the most modern technologies available, in order to achieve production responding to market requests characterized by a high technological content.

## MADE IN ITALY

GIVI placed all manufacturing units and the main logistic warehouse within a few kilometers radius from the Headquarters in Flero (Brescia). A total of more than 150 trained employees work here, setting up and monitoring the work of advanced tools and production machinery.

GIVI is a strong believer in automation. It's our highly skilled technicians who ultimately refine, assemble, polish and check the coupling of each and every product, ensuring optimum quality.

Today just a few Italian companies are structured to follow the true concept of bringing "Made in Italy" quality to the international market; GIVI is among those.

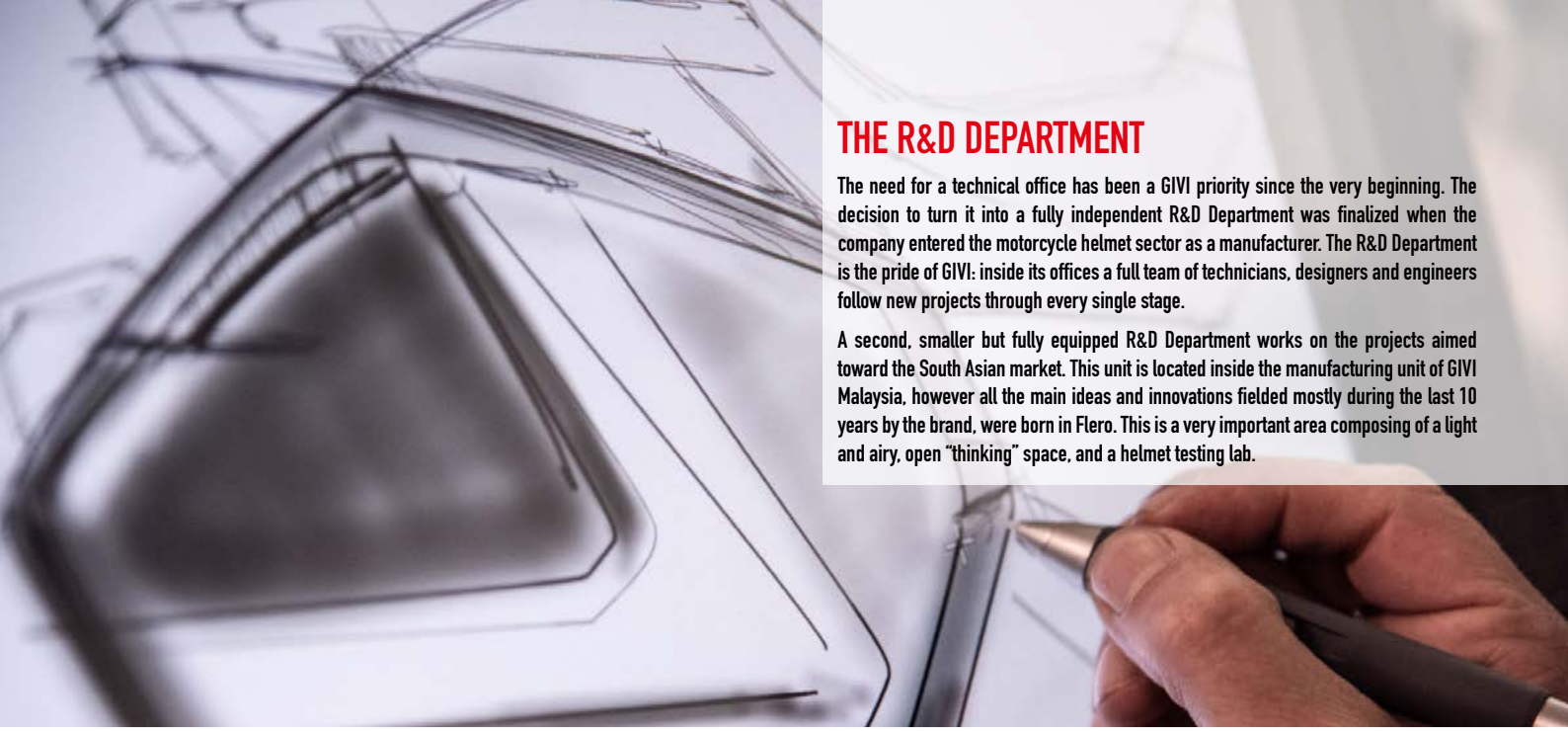

## THE R&D DEPARTMENT

The need for a technical office has been a GIVI priority since the very beginning. The decision to turn it into a fully independent R&D Department was finalized when the company entered the motorcycle helmet sector as a manufacturer. The R&D Department is the pride of GIVI: inside its offices a full team of technicians, designers and engineers follow new projects through every single stage.

A second, smaller but fully equipped R&D Department works on the projects aimed toward the South Asian market. This unit is located inside the manufacturing unit of GIVI Malaysia, however all the main ideas and innovations fielded mostly during the last 10 years by the brand, were born in Flero. This is a very important area composing of a light and airy, open "thinking" space, and a helmet testing lab.

## MANUFACTURING

The manufacturing and plastic injection centre is also located in the city of Flero. Here the polymers, the raw material used to manufacture the hard side and top cases, are blended to GIVI's specifications. After strict quality control they are conveyed to the automated injection press line. The unfinished products are then processed by anthropomorphic robots that complete the main assembly stages. In a nearby area the latest generation CNC mills cut the molds. In the final stage, all the molds are manually checked to assure the perfect alignment of their components.

All metal parts are manufactured in the metal works facility, also located in Flero. CNC mills cut, bend, weld and machine the metal with the highest precision. Every single piece composing our motorcycle fitting kits for side and top cases comes from this facility. The laser cutting of the metal sheets allows absolute dimensional precision, within a 0.1 mm tolerance.

## QUALITY CONTROL

One of our strongest assets is the pursuit of a quality standard that can greatly elevate the riding comfort and safety of motorcyclists.

This is GIVI's mission. A commitment made possible by teamwork, based on responsible product development and great respect for the end user.

GIVI employs the best available technology to offer ease of use, safety and emotional involvement, turning the brand into a lifestyle. Composite techno fibres, exclusive techno polymers, complex molds, high precision machinery and injection processes, strict quality controls, products, shapes, details and ever new destinations of use testify the total dedication of the brand to the consumers' needs.

# ACCESSORIES

The collection of GIVI products includes a wide variety of accessories that have all been designed with the purpose of helping to improve security, practicality and comfort whilst riding on two-wheels. Some products are dedicated to the rider, some to the passenger and some to the conveyance itself but each one is a worthy addition to our range.

For example, from the child's seat which is very useful around town; the universal satnav / smartphone holder or the telepass holder, easily adaptable to two or three wheeled machines; the very useful specific backrests that are mounted behind the seat right down to the breakdown kit including a warning triangle and reflective vest.

Over the years, our selection of accessories has been continually expanding taking into consideration the needs of today's motorcyclists and scooter riders. In respect of the two-wheeled machines themselves, we produce a wide range of accessories including engine bars which limit the damage in the event of a fall. Dedicated to the world of "off road" riding, we have introduced the brand new oil carter protectors which provide protection against impact from rocks and bumps on the road and there are the new universal halogen spotlights.

There is also a motorcycle cover and a seat cover to provide protection from dust and rain, an aluminium case holder, tubeless tyre repair kit, the list goes on and on. Behind every single GIVI accessory is the dedicated and targeted research of the R&D Department based at Flero.



▲ = Item available until it runs out of stock

## SPOTLIGHTS S310 TREKKER LIGHTS

Additional universal headlights, homologated, which can be easily mounted onto any engine guards with a tubular diameter between 21mm and 25mm.
The cable kit with the relay and the fuse for direct linking to the battery are provided as standard, together with a waterproof switch that can be mounted to the handlebar. Also provided as standard, is a cable which can connect the lights to the ignition which ensures the lights are not left turned on.

| | |
|---|---|
| **S310** | Additional halogen spotlights |
| **Z2256** | Pair of halogen bulbs replacement 12V 55W H3 for spotlights S310 |
| **Z2257** | Pair of halogen bulbs replacement 12V 35W H3 for spotlights S310 |

## SPOTLIGHTS S322 LED PROJECTORS

Pair of universal, certified anti-fog lights, with black painted aluminium housing and LED technology that guarantees low energy consumption, making the S322 suitable for mounting on motorcycles with small engines, without the risk of draining the battery. Easily attached to all engine-guards with a tubular diameter of between 21mm and 25mm. Supplied with fuse and cables for direct connection to the battery and with a waterproof switch to mount on the handlebar. Also supplied with a third cable to connect to the motorcycle ignition lock. Only 14 W power absorption per light

| | |
|---|---|
| **S322** | Pair of universal, certified anti-fog lights, with LED technology and black painted aluminium housing |

## SPOTLIGHTS S311

Pair of universal anti-fog projectors, with LED technology and housing machined from a solid piece of black anodised aluminum, with laser-engraved GIVI logo.
Easily attached to all motorcycle engines-guards with a 25 mm tubular diameter, to LS_ _ _ fitting kit specific for motorcycle model or to plates with screw holes M6.
Only 12 W power absorption per light

| | |
|---|---|
| **S311** ***NEW*** | Pair of universal anti-fog projectors, with LED technology, with laser-engraved GIVI logo |

## SAFETY AND COMFORT E198

Inner courtesy light for cases.
• Lights up automatically when the lid is opened.
• Can also be used as an emergency flashlight
• Including battery charging cable

| | |
|---|---|
| **E198** | Inner courtesy light for cases |

## SAFETY AND COMFORT VEST02 TREKKER VEST

A high visibility vest certified in accordance with EN 1150:1999 Regulations. It combines a fluorescent yellow surface with reflective strips both at the front and rear zones. This vest is well suited to fit over various types of jacket. Hook & loop adjustment straps on the waist, side pockets with zippers. Breathable, high visibility yellow fabric. Customizable, clear and removable rear pocket: it can hold a copy of the license plate when riding off-road, or the logo of a motorcycle rally or event. Regulation EN1150 verifies the properties of high visibility clothing as being suitable for non-professional use only.
Available sizes: S/M - L/XL - XXL/XXXL

| | |
|---|---|
| **VEST02_ _** | High visibility outer vest, with EN 1150:1999 approved. |

## SAFETY AND COMFORT S302

| | |
|---|---|
| **S302** | Liftable protective visor. Cannot be used while driving a vehicle. |

▲ = Item available until it runs out of stock

## SAFETY AND COMFORT S301 FIRST AID KIT

A First Aid Kit which fits into a practical little red case. Due to its colour, the case can be easily located either in a top-case or under a seat. Inside, you will find all you need should First Aid be required. Homologated (DIN13167 Law). The road laws of some Countries state that a rider is obliged to carry a First Aid Kit on board their motorcycle. This Kit is useful in any situation that may be encountered whilst travelling either by motorcycle, car or bicycle and for those who practice sport or pursue outdoor activities, it should be carried at all times.

| | |
|---|---|
| **S301** | Portable first aid kit in compliance with DIN13167 |

## SAFETY AND COMFORT S450 TUBELESS TYRES REPAIR KIT

Tyres repair kit. Contains: N. 3 x CO2 cans, N. 1 x Connector complete with valve, N. 1 x Flexibile tube, N. 1 x Cutter, N. 5 x Sealing strips, N. 2 x Specific utensils, N. 1 x Tube of adhesive

| | |
|---|---|
| **S450** | Tubeless tyres repair kit |
| **S450KIT** | Set of three CO2 cans for the Tubeless Tyres Repair Kit (S450). |

## SAFETY AND COMFORT STF500S

Stainless-steel thermal flask 500ml. It keeps water hot or cold for up to 12 hours. Anodised aluminium snap-hook. BPA free.
Double wall, max liquid temperature 100 ° C, dishwasher safe, compatible with most bottle holders.

| | |
|---|---|
| **STF500S** | Stainless-steel thermal flask, 500ml |
| **E162** | Support in stainless steel for thermal flask. |
| **E199** ***NEW*** | Support in fibreglass reinforced nylon for thermal flask |

## SAFETY AND COMFORT S220

Padlock with a retractable steel cable. Can be used to fasten together helmets using the ring on the chin guard, or to fasten together technical garments using the loop on the clothing.

| | |
|---|---|
| **S220** | Padlock with retractable wire and combination lock |

## SAFETY AND COMFORT S221

Unlike hard cases, soft bags do not have a lock and because of this, when reaching your destination, it is suggested that soft bags are removed from a motorcycle. As we understand that this can be frustrating, the Givi S221 wire padlock can be used to secure soft bags to a motorcycle. It locks the zip and blocks it, ensuring the bag is locked to either the handlebar or the rear rack

| | |
|---|---|
| **S221** | Wire padlock for soft bags, with combination lock. |

## SAFETY AND COMFORT S650 BABY RIDE

Adaptable to the majority of scooter models currently available on the market, the S650 ensures children from 5 to 8 years have the correct seating position. Made in foam polyurethane (Black colour) with metal base, it is fixed using appropriate universal arms on the sides of the motorcycle. There is no seat belt which will keep the child tied to the seat (such as those present on bicycle seats) the mere presence of an adult on the front seat is enough to avoid the child moving forward..

| | |
|---|---|
| **S650** | Child's seat |
| **S650KIT*** | Kit with long brackets for S650 Child's seat |

Before use, verify the country legislation regarding pillion passengers and road safety

*

n.4 long brackets for the mounting of S650 Child's seat on scooters

▲ = Item available until it runs out of stock

## SAFETY AND COMFORT TM418

Hand protectors made in rain resistant polyester with an inner lining that keeps the fingers warm in all conditions. The use is universal as TM418 adapts to every type of handle-bar and rear-view mirror. The structure is rather rigid for easier and quicker accessibility of the hands.
Inner linning: lambkin

| | |
|---|---|
| **TM418** | Pair of protective handle-bar gloves for motorcycles and scooters adjustable for use with fixed mirror. |

## SAFETY AND COMFORT TM421

Universal motorcycle muffs with hand-guards. Equipped with left/right fixing strap with quick-release clips, rigid insert to keep the wrist open, reflective prints. Each muff has two points to attach it to the handlebar:
1. Exterior: direct attachment to the handlebar with the use of straps and elastic bungees.
2. Interior: attachment to the hand-guard with straps (to adjust position). Materials: 1200D polyester, anti-UV compliant with ISO 4892-2 regulation - PE padding. Materials compliant with REACH regulations.

| | |
|---|---|
| **TM421** | Universal motorcycle muffs with hand-guards |

## SAFETY AND COMFORT TC400

In order to maximize comfort when riding motorcycles and scooters during the winter season, GIVI has released the new NECK SAFER TC400. It is designed to be worn under the jacket collar and its role is to protect the neck from annoying cold air draughts. Thanks to easy and adjustable closing with hook and loop fastening it is adjustable to any size. Filled with soft filling and covered with a special pile fabric, the TC400 ensures a soft, warm sensation.
Material: soft filling / pile fabric

| | |
|---|---|
| **TC400** | Neck safer |

SUPPORTS FOR MOBILE DEVICES

# LET GIVI GUIDE YOU NEW CONFIGURATOR

## CHECK THE NEW CONFIGURATOR TO FIND THE GPS-SMARTPHONE HOLDERS THAT BEST SUITS YOUR NEEDS

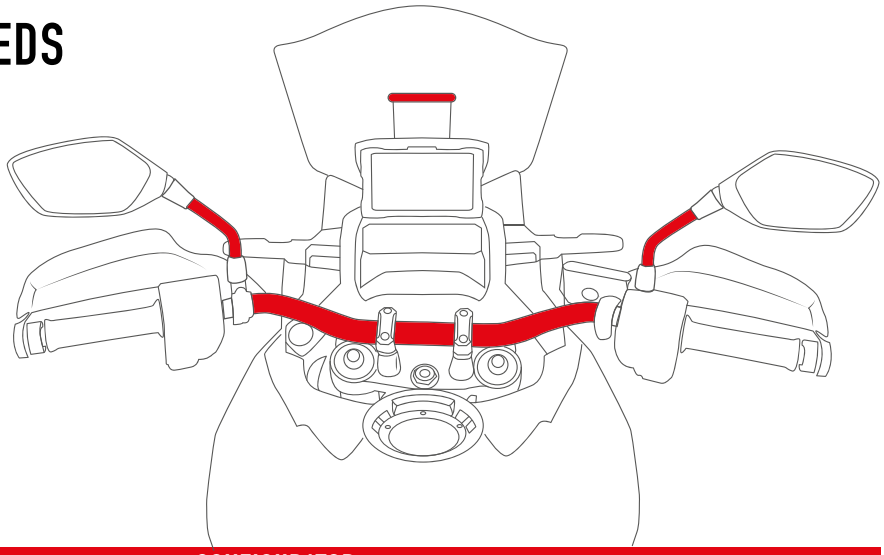

**CONFIGURATOR**

https://www.givi.it/givi-products/motorbike-accessories/configurator-smartphone-gps-holder



▲ = Item available until it runs out of stock

SUPPORTS FOR MOBILE DEVICES

# S954SK / S956SK / S957SK / S958SK

Custodia porta GPS-Smartphone universale.
Da abbinare all'attacco S95KIT, o agli attacchi in alluminio S901A, S902A, S903A, S904A

| | |
|---|---|
| **S954SK** | Universal GPS-Smartphone holder |
| **S956SK** | Universal Smartphone holder |
| **S957SK** | Universal Smartphone holder |
| **S958SK** | Universal Smartphone holder |
| **S95KIT** | Universal fitting kit for device holder S95_SK, S604. It allows fixing of the device holder S95_SK, S604 on handlebars, tubulars or mirrors with a diameter between 8 and 35mm |
| **S901A** | Universal support in billed and anodised aluminium for gps / smartphones-holders |
| **S902A** | Universal anodised aluminium support to install GPS and smartphone holders S954SK, S956SK, S957SK, S958SK and GPS holders SGZ39SM and STTR40SM |
| **S903A** | Universal support in anodised aluminium, to mount on the brake/ clutch oil reservoir, the device holders S954SK, S956SK, S957SK, S958SK, S604. |
| **S904B** | Universal support in aluminium, with central support in reinforced technopolymer, to mount the device holders S954SK, S956SK, S957SK, S958SK, S604 on the on the brake/ clutch oil reservoir. |

**Universal mounting kit for GPS-Smartphone holders INCLUDED IN THE S95_B PACKAGING**

SUPPORTS FOR MOBILE DEVICES

# S953B / S954B / S955B / S956B / S957B / S958B

Universal GPS-Smartphone holder. Equipped with safety strap and raincover. touch sensitive surface transparent, sunshade, opening at the bottom to allow the device power supply, zip closure with waterproof flap.

| | |
|---|---|
| **S953B** ▲ | Universal GPS-Smartphone holder |
| **S954B** | Universal GPS-Smartphone holder |
| **S955B** ▲ | Universal Smartphone holder |
| **S956B** | Universal Smartphone holder |
| **S957B** | Universal Smartphone holder |
| **S958B** | Universal Smartphone holder |
| **S951KIT2** | Universal fitting kit for S95_, S95_B to fit on motorcycles fitted with handlebar risers |
| **S110** | 12V Handlebar electrical outlet socket. |
| **S112-1** ▲ ** | Power Connection kit for the electrical feed to devices fitted directly on the handlebar. |
| **S900A** | Universal aluminium handle bar to install GPS holders, Smartphone holders, electronic device holders for road use. |
| **FB_ _ _*** | Fairing upper bracket to be mounted behind the windshield to install S902A, S920M, S920L, S921 and GPS-Smartphone holder |

**
Comprehensive kit of 4 Pin adapters (Micro USB, Mini USB, Apple Dock and Apple Lightning).

**Universal mounting kit for GPS-Smartphone holders INCLUDED IN THE S95_B PACKAGING**

* Please refer to the section "specific equipment for bikes and scooters" to verify compatibility

**DIMENSIONS GPS-SMARTPHONE HOLDER**

| S953B | S954B / SK | S955B | S956B / SK | S957B / SK | S958B / SK |
|---|---|---|---|---|---|
| 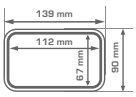 | 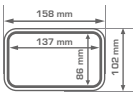 | 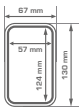 | 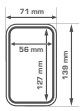 | 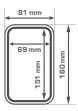 | 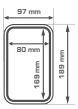 |

SUPPORTS FOR MOBILE DEVICES

# S920M SMART CLIP

Universal smartphone holder pliers. A patented product that has been designed and made in Italy. Compatible with motorcycles, scooters, bicycles, quad and snowmobiles. Made from materials with high chemical and mechanical resistance: metal parts constructed from stainless steel and anodised aluminium. Techno-polymer plastic elements moulded with a techno-elastomer. Compatible with diameters between 8mm and 35 mm. Ability to fit around sections that are not perfectly circular and with a maximum diameter of 37mm.

The **S920M** can accommodate devices with the following dimensions: minimum: 112 x 52mm, maximum: 148 x 75mm, maximum thickness: 13 mm.

| | |
|---|---|
| **S920M** | Universal smartphone holder pliers to mount on motorcycles, scooters, bicycles and quads. |
| **FB_ _ _*** | Fairing upper bracket to be mounted behind the windshield to install S902A, S920M, S920L, S921 and GPS-Smartphone holder |
| **S110** | 12V Handlebar electrical outlet socket. |
| **S112-1 ▲ **** | Power Connection kit for the electrical feed to devices fitted directly on the handlebar. |
| **T519M** | Waterproof sleeve for smartphones. External dimensions: 160 x 95 mm. Dimensions of window: 140 x 65 mm. Ideal for use with Smart Clip S920M |

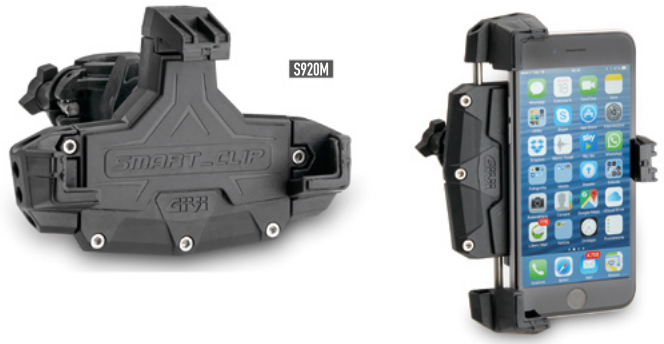


Designed to avoid interferance with the camera on most smartphones. Easy lock and release of the device. All components remain attached to each other, even after being removed from the vehicle. Also included is a “GRIP+” elasticated safety strap.

* Please refer to the section “specific equipment for bikes and scooters” to verify compatibility
** Comprehensive kit of 4 Pin adapters (Micro USB, Mini USB, Apple Dock and Apple Lightning).

SUPPORTS FOR MOBILE DEVICES

# S920L SMART CLIP

Universal smartphone holder pliers. A patented product that has been designed and made in Italy. Compatible with motorcycles, scooters, bicycles, quad and snowmobiles. Made from materials with high chemical and mechanical resistance: metal parts constructed from stainless steel and anodised aluminium. Techno-polymer plastic elements moulded with a techno-elastomer. Compatible with diameters between 8mm and 35 mm. Ability to fit around sections that are not perfectly circular and with a maximum diameter of 37mm.

The **S920L** can accommodate devices with the following dimensions: minimum: 144 x 67mm, maximum: 178 x 90mm, maximum thickness: 13 mm

| | |
|---|---|
| **S920L** | Universal smartphone holder pliers to mount on motorcycles, scooters, bicycles and quads. |
| **FB_ _ _*** | Fairing upper bracket to be mounted behind the windshield to install S902A, S920M, S920L, S921 and GPS-Smartphone holder |
| **S110** | 12V Handlebar electrical outlet socket. |
| **S112-1 ▲ **** | Power Connection kit for the electrical feed to devices fitted directly on the handlebar. |
| **T519L** | Waterproof sleeve for smartphones. External dimensions: 175 x 100 mm. Dimensions of window: 155 x 75 mm. Ideal for use with Smart Clip S920L |

Designed to avoid interferance with the camera on most smartphones. Easy lock and release of the device. All components remain attached to each other, even after being removed from the vehicle. Also included is a “GRIP+” elasticated safety strap.

* Please refer to the section “specific equipment for bikes and scooters” to verify compatibility
** Comprehensive kit of 4 Pin adapters (Micro USB, Mini USB, Apple Dock and Apple Lightning).



▲ = Item available until it runs out of stock

## SUPPORTS FOR MOBILE DEVICES S921

Universal smartphone/satnav clip for motorcycles, mopeds, bikes, scooters and quads. For devices 52 to 85 mm wide. S921 works with most smartphones 52 to 85 mm wide. The clip is designed for recording on the go, leaving the camera unobstructed.
High-quality materials ensure durability and non-slip rubber on the area in contact with the device provides extra grip. An additional webbed safety strap is included with the product for riding on bumpy terrain.

| | |
|---|---|
| **S921** | Universal smartphone/satnav clip for motorcycles, mopeds, bikes, scooters and quads. For devices 52 to 85 mm wide. |
| **FB_ _ _*** | Fairing upper bracket to be mounted behind the windshield to install S902A, S920M, S920L, S921 and GPS-Smartphone holder |
| **S110** | 12V Handlebar electrical outlet socket. |
| **S112-1 ▲ **** | Power Connection kit for the electrical feed to devices fitted directly on the handlebar. |
| **S901A** | Universal support in billed and anodised aluminium for gps / smartphones-holders |
| **S902A** | Universal anodised aluminium support to install GPS and smartphone holders |
| **S95KIT** | Universal fitting kit for device holder S95_SK, S604. |

* Please refer to the section “specific equipment for bikes and scooters” to verify compatibility
** Comprehensive kit of 4 Pin adapters (Micro USB, Mini USB, Apple Dock and Apple Lightning).

## SUPPORTS FOR MOBILE DEVICES T519

Waterproof sleeve for smartphones
Available in two different sizes: T519M, T519L

| | |
|---|---|
| **T519M** | Waterproof sleeve for smartphones. External dimensions: 160 x 95 mm. Dimensions of window: 140 x 65 mm. Ideal for use with Smart Clip S920M |
| **T519L** | Waterproof sleeve for smartphones. External dimensions: 175 x 100 mm. Dimensions of window: 155 x 75 mm. Ideal for use with Smart Clip S920L |

## SUPPORTS FOR MOBILE DEVICES S95KIT

| | |
|---|---|
| **S95KIT** | Universal fitting kit for device holder S95_SK, S604. It allows fixing of the device holder S95_SK, S604 on handlebars, tubulars or mirrors with a diameter between 8 and 35mm |

**Universal mounting kit for GPS-Smartphone holders:**

**INCLUDED IN THE S95_B PACKAGING**

**NOT INCLUDED IN S95_SK PACKAGING**

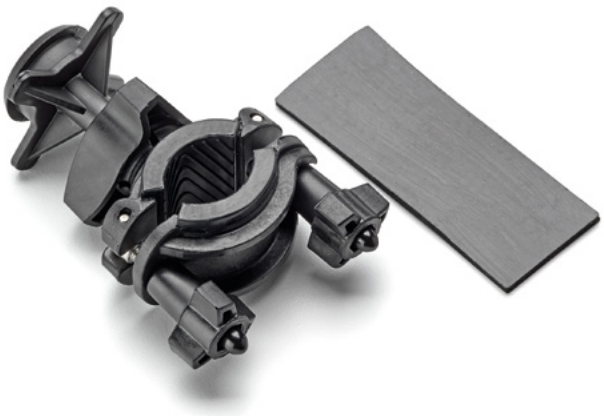

SUPPORTS FOR MOBILE DEVICES

# S900A SMART BAR

The Smart Bar support is an anodised aluminum piece worked with a cutter, that is adjustable and with its two lower slots, can be geared to fit a large number of different motorcycle models. Please refer to the section "specific equipment for bikes and scooters" to identify the correct item for your motorcycle. To be combined with the specific screw kit _ _ _SKIT.
Material: aluminium

| | |
|---|---|
| **S900A** | Universal aluminium handle bar to install GPS holders, Smartphone holders, electronic device holders for road use. |
| **01SKIT** | Specific kit to mount the S900A Smart Bar or the S901A Smart Mount |
| **02SKIT** | Specific kit to mount the S900A Smart Bar or the S901A Smart Mount |
| **03SKIT** | Specific kit to mount the S900A Smart Bar or the S901A Smart Mount |
| **04SKIT** | Specific kit to mount the S900A Smart Bar or the S901A Smart Mount |
| **05SKIT** | Specific kit to mount the S900A Smart Bar or the S901A Smart Mount |
| **06SKIT** | Specific kit to mount the S900A Smart Bar or the S901A Smart Mount |

**COMPATIBILITY LIST _ _SKIT**

**Please refer to the section "specific equipment for bikes and scooters" to identify the correct item for your motorcycle, or scan the QR Code on the side to see the compatibility list.**

https://bit.ly/39xy2XD

SUPPORTS FOR MOBILE DEVICES

# S901A SMART MOUNT

The S901A Smart Mount is a universal support incorporating a section made from a single piece of machined anodised aluminium. It enables the following GIVI Sat-Nav-smartphones holders; S954SK, S956SK, S957SK and S958SK to be mounted to the middle of a handlebar both quickly and easily.

| | |
|---|---|
| **S901A** | Universal support in billed and anodised aluminium for gps / smartphones-holders |
| **STTR40SM** | Aluminium support to install GPS Tom Tom Rider (40, 400, 410, 450, II, 500, 550) on S901A Smart Mount and S902A |
| **SGZ39SM** | Anodised aluminium and stainless steel handle bar to install GPS Garmin Zumo (345LM, 346LM, 390LM, 395LM, 396LM, 590LM, 595LM, 220, 350, 400, 450, 550, 340, 660, 345, 395, 595) on S901A Smart Mount and S902A |
| **01SKIT** | Specific kit to mount the S900A Smart Bar or the S901A Smart Mount |
| **02SKIT** | Specific kit to mount the S900A Smart Bar or the S901A Smart Mount |
| **03SKIT** | Specific kit to mount the S900A Smart Bar or the S901A Smart Mount |
| **04SKIT** | Specific kit to mount the S900A Smart Bar or the S901A Smart Mount |
| **05SKIT** | Specific kit to mount the S900A Smart Bar or the S901A Smart Mount |
| **06SKIT** | Specific kit to mount the S900A Smart Bar or the S901A Smart Mount |

**COMPATIBILITY LIST _ _SKIT**

**Please refer to the section "specific equipment for bikes and scooters" to identify the correct item for your motorcycle, or scan the QR Code on the side to see the compatibility list.**

https://bit.ly/2NB6MyD

*All Trademarks, Names and PDA models are property of the respective Companies*



▲ = Item available until it runs out of stock

SUPPORTS FOR MOBILE DEVICES

# S902A

Universal anodised aluminium support for STTR40SM, SGZ39SM, S954SK, S956SK, S957SK, S958SK to be mounted onto steel tubes with a diameter of between 11.5mm and 14 mm.
To be mounted on motorcycles with a cross piece located behind the windshield with a diameter between 11.5mm and 14mm, or on the upper fairing brackets FB_ _ _

| | |
|---|---|
| **S902A** | Universal anodised aluminium support to install GPS and smartphone holders S95_SK and GPS holders SGZ39SM and STTR40SM |
| **SGZ39SM** | Anodised aluminium and stainless steel handle bar to install GPS Garmin Zumo on S901A Smart Mount and S902A |
| **STTR40SM** | Aluminium support to install GPS Tom Tom Rider (40, 400, 410, 450, II, 500, 550) on S901A Smart Mount and S902A |
| **FB** | Fairing upper bracket to be mounted behind the windshield to install S902A, S920M, S920L, S921 and GPS-Smartphone holder |

* Please refer to the section “specific equipment for bikes and scooters” to verify compatibility

SUPPORTS FOR MOBILE DEVICES

# S903A SMART MOUNT_RC

Universal support in anodised aluminium, to mount on the brake/clutch oil reservoir, the device holders S954SK, S956SK, S957SK, S958SK, S604.
Features:
• The base adapts to the different shapes of brake/clutch oil reservoirs on the market.
• It can be rotated and turned upside down as needed.
• Through the pulling of a single side screw the customer can rotate the support on the vertical axis and manage the movement of the upper support.
• Painted steel base.
• Bottom support milled from billet in micro-blasted and anodised aluminium colour
• Top support milled from billet aluminium micro-blasted and anodised in red colour
DESIGNED AND MADE IN ITALY.
Please refer to the section “specific equipment for bikes and scooters” to identify the correct item for your motorcycle. To be combined with the specific screw kit _ _ _VKIT.
Material: aluminium

| | |
|---|---|
| **S903A** | Universal support in anodised aluminium, to mount on the brake/clutch oil reservoir, the device holders S954SK, S956SK, S957SK, S958SK, S604. |
| **01VKIT** | Specific kit to mount the Smart Mount RC |
| **02VKIT** | Specific kit to mount the Smart Mount RC |
| **03VKIT** | Specific kit to mount the Smart Mount RC |

https://bit.ly/3t20yZ7

**COMPATIBILITY LIST _ _VKIT**

**Please refer to the section “specific equipment for bikes and scooters” to identify the correct item for your motorcycle, or scan the QR Code on the side to see the compatibility list.**

SUPPORTS FOR MOBILE DEVICES

# S904B SMART MOUNT_RC

Universal support in aluminium, with central support in reinforced technopolymer, to mount the device holders S954SK, S956SK, S957SK, S958SK, S604 on the on the brake/clutch oil reservoir.
Features:
• The base adapts to the different shapes of brake/clutch oil reservoirs on the market.
• It can be rotated and turned upside down as needed.
• Through the pulling of a single side screw the customer can rotate the support on the vertical axis and manage the spherical movement of the upper support.
• Painted steel base
• Solid turned base in anodised aluminium.
• Cheeks in treated die-cast aluminium.
• Central support in reinforced technopolymer with double injection
DESIGNED AND MADE IN ITALY.
Please refer to the section “specific equipment for bikes and scooters” to identify the correct item for your motorcycle. To be combined with the specific screw kit _ _ _VKIT.
Material: aluminium

| | |
|---|---|
| **S904B** | Universal support in aluminium, with central support in reinforced technopolymer, to mount the device holders S95_SK, S604 on the on the brake/clutch oil reservoir. |
| **01VKIT** | Specific kit to mount the Smart Mount RC |
| **02VKIT** | Specific kit to mount the Smart Mount RC |
| **03VKIT** | Specific kit to mount the Smart Mount RC |

https://bit.ly/3t20yZ7

**COMPATIBILITY LIST _ _VKIT**

**Please refer to the section “specific equipment for bikes and scooters” to identify the correct item for your motorcycle, or scan the QR Code on the side to see the compatibility list.**

SUPPORTS FOR MOBILE DEVICES

## SGZ39SM

Anodised aluminium and stainless steel support to install GPS Garmin Zumo (345LM, 346LM, 390LM, 395LM, 396LM, 590LM, 595LM, 220, 350, 400, 450, 550, 340, 660, 345, 395, 595) on S901A Smart Mount or S902A. To be combined with S901A Smart Mount or S902A and the specific screw kits _ _ _SKIT.
Please refer to the section “specific equipment for bikes and scooters” to verify compatibility

| | |
|---|---|
| **SGZ39SM** | Anodised aluminium and stainless steel handle bar to install GPS Garmin Zumo (345LM, 346LM, 390LM, 395LM, 396LM, 590LM, 595LM, 220, 350, 400, 450, 550, 340, 660, 345, 395, 595) on S901A Smart Mount and S902A |
| **FB *** | Fairing upper bracket to be mounted behind the windshield to install S902A, S920M, S920L, S921 and GPS-Smartphone holder |
| **S901A** | Universal support in billed and anodised aluminium for gps / smartphones-holders |
| **S902A** | Universal anodised aluminium support to install GPS and smartphone holders S954SK, S956SK, S957SK, S958SK and GPS holders SG Z39SM and STTR40SM |

* Please refer to the section “specific equipment for bikes and scooters” to verify compatibility

SUPPORTS FOR MOBILE DEVICES

## STTR40SM

Anodised aluminium support to install GPS Tom Tom Rider (40, 400, 410, 450, II, 500, 550) on S901A Smart Mount and S902A. To be combined with S901A or S902A and the specific screw kit _ _ _SKIT.
Please refer to the section “specific equipment for bikes and scooters” to verify compatibility

| | |
|---|---|
| **STTR40SM** | Aluminium support to install GPS Tom Tom Rider (40, 400, 410, 450, II, 500, 550) on S901A Smart Mount and S902A |
| **FB *** | Fairing upper bracket to be mounted behind the windshield to install S902A, S920M, S920L, S921 and GPS-Smartphone holder |
| **S901A** | Universal support in billed and anodised aluminium for gps / smartphones-holders |
| **S902A** | Universal anodised aluminium support to install GPS and smartphone holders S954SK, S956SK, S957SK, S958SK and GPS holders SGZ39SM and STTR40SM |

* Please refer to the section “specific equipment for bikes and scooters” to verify compatibility

SUPPORTS FOR MOBILE DEVICES

## STTR40

Universal support to mount either the GPS Tom Tom Rider (40, 400, 410, II, 42, 420, 450, 500, 550) on tubular handlebars or on the stalk of a rearview mirror
Compatible with tubular handlebars with a diameter of 8 to 35 mm

| | |
|---|---|
| **STTR40** | Universal support to mount either the GPS Tom Tom Rider (40, 400, 410, II, 42, 420, 450, 500, 550) on tubular handlebars or on the stalk of a rearview mirror |
| **FB *** | Fairing upper bracket to be mounted behind the windshield to install S902A, S920M, S920L, S921 and GPS-Smartphone holder |

* Please refer to the section “specific equipment for bikes and scooters” to verify compatibility

▲ = Item available until it runs out of stock

SUPPORTS FOR MOBILE DEVICES

# S110 POWER SOCKET

12V Handlebar electrical outlet socket. Equipped with fuse and battery connectors, adhesive clips, fully waterproof. This kit creates an independent circuit from the ignition system of the motorcycle in order to protect it from possible overloads. Reduced sized, compared to a standard Cigarette lighter port.
To be combined with the S111 Power Hub or with the S112-1 Power Connection

| | |
|---|---|
| **S110** | 12V Handlebar electrical outlet socket. |
| **S111** | Hub kit for the electrical feed for tank bags. |
| **S112-1 ▲ *** | Power Connection kit for the electrical feed to devices fitted directly on the handlebar. |

* Comprehensive kit of 4 Pin adapters (Micro USB, Mini USB, Apple Dock and Apple Lightning).

SUPPORTS FOR MOBILE DEVICES

# S111 POWER HUB

Hub kit for the electrical feed for tank bags. It supplies three devices through the USB ports and a fourth device with the ISO 12v Inner Power connector. Fully waterproof external wiring kit. It allows the charging of three devices with USB ports for a total of 6600 mA (3 x 2200 mA). It is possible to use original USB cables from devices without purchasing further adapters. To be specifically combined with the S110 kit

| | |
|---|---|
| **S111** | Hub kit for the electrical feed for tank bags. |
| **S110** | 12V Handlebar electrical outlet socket. |

SUPPORTS FOR MOBILE DEVICES

# S112-1 POWER CONNECTION

Power Connection kit for the electrical feed to devices fitted directly on the handlebar. Cable complete with a transformer which permits the direct connection with the devices. To be specifically combined with the S110 Kit
Comprehensive kit of 4 adapters:
1) Micro USB socket, compatible with most Android Smartphones.
2) Mini USB socket, compatible with most cameras and camcorders.
3) Apple Dock connection, compatible with: iPhone 3, 4; iPad 1, 2, 3, 4; iPod Classic; iPod Nano 1, 2, 3, 4, 5, 6; iPod Shuffle 1, 2, 3, 4.
4) Apple Lightning compatible with: iPhone 5, 5c, 5s, 6, 7, 7 Plus, 8, 8 Plus, XR, XS e XS, iPod Touch 5G, iPad4 e iPod Nano 7G.

| | |
|---|---|
| **S112-1 ▲ *** | Power Connection kit for the electrical feed to devices fitted directly on the handlebar. |
| **S110** | 12V Handlebar electrical outlet socket. |

* Comprehensive kit of 4 Pin adapters (Micro USB, Mini USB, Apple Dock and Apple Lightning).

## SUPPORTS FOR MOBILE DEVICES S604

Universal case for European highway toll payment devices entirely MADE IN ITALY and equipped with a universal kit for fastening onto handlebars, crossbars and mirrors.
The fitting system, made from technopolymers and stainless steel. It is compatible with tubes between 8 and 35 mm in diameter and can attach to sections that are not perfectly round.
The S604 was designed to accomodate: the Italian TELEPASS* in its new size (66 x 48 x 28 mm) or the more compact devices used to pay European motorway tolls (63 x 11 x 40 mm; distributed in Italy, France, and Spain), this format is held in the case through the use of an adhesive pad that compensates for the different sizes compared to the Italian format (included in the package).
PLEASE NOTE: This holder has been developed for the devices used to pay European motorway tolls (distributed in Italy, France, and Spain) and for the Italian TELEPASS*. It is important to always check the dimensions and functionality with respect to devices available in other countries.

| | |
|---|---|
| **S604** | Universal case for European highway toll payment devices equipped with a universal kit for fastening onto handlebars, crossbars and mirrors |

*TELEPASS is a registered trademark belonging to Atlantia and Autostrade per l'Italia. All brand and device models are the property of their respective owners.

## SUPPORTS FOR MOBILE DEVICES S601

Holder designed for the motorway toll paying device "TELEPASS"*. Shell material: nylon. PLEASE NOTE: This holder has been developed for the Italian TELEPASS*. It is important to always check the dimensions and functionality with respect to devices available in other countries. *TELEPASS is a registered trademark belonging to Atlantia and Austostrade of Italy.
All trademarks, names and PDA models are property of the respective Companies.

| | |
|---|---|
| **S601** | Holder designed for the motorway toll paying device "TELEPASS"*. |

* TELEPASS is a registered trademark belonging to Atlantia and Austostrade of Italy. / All trademarks, names and PDA models are property of the respective Companies

## SUPPORTS FOR MOBILE DEVICES S602

Waterproof, removable holder designed for the motorway toll paying device "TELEPASS"*. It is attached to a motorcycle using adhesive tabs. Shell material: nylon. PLEASE NOTE: This holder has been developed for the Italian TELEPASS*. It is important to always check the dimensions and functionality with respect to devices available in other countries.
*TELEPASS is a registered trademark belonging to Atlantia and Austostrade of Italy.
All trademarks, names and PDA models are property of the respective Companies.

| | |
|---|---|
| **S602** | Waterproof, removable holder designed for the motorway toll paying device "TELEPASS"*. It is attached to a motorcycle using adhesive tabs. |

* TELEPASS is a registered trademark belonging to Atlantia and Austostrade of Italy. / All trademarks, names and PDA models are property of the respective Companies

▲ = Item available until it runs out of stock

## EXTRA CARGO EX2M

Anodised aluminium bag holder to attach to M5, M7, M8A, M8B, M9A, M9B MONOKEY® plates or to M5M and M6M Monolock plates, or directly to the specific metal supports for the previously listed plates. Made in brushed anodised aluminium. Supplied with belt-strap loops. Suitable for carrying large bags up to 50 ltr in capacity. Maximum load 6 kg. Size: length 420mm x Width 300mm.

| | |
|---|---|
| **EX2M** | Anodised aluminium bag holder to attach to M5, M7, M8A, M8B, M9A, M9B MONOKEY® plates or to M5M and M6M MONOLOCK® plates, or directly to the specific metal supports for the previously listed plates |
| **S350** | Pair of Trekker Strap belts, maximum traction load 100 kg. |

## EXTRA CARGO EX1SRA BAG HOLDER

Expandable aluminium bag holder to fit to the aluminium rear supports SRA_ _ and onto the plates M8A - M8B - M9A - M9B. Width from 413 to 513 mm. Suitable for the transportation of roll bags with a capacity from 30 to 50 Ltr. Max load 6 Kg

| | |
|---|---|
| **EX1SRA** | Expandable aluminium bag holder to fit on the aluminium rear supports SRA_ _ and on the plates M8A - M8B - M9A - M9B. |
| **S350** | Pair of Trekker Strap belts, maximum traction load 100 kg. |
| **S351** | Pair of Trekker Strap belts, maximum traction load 75 kg. |

## EXTRA CARGO S150

Universal small nylon rack, compatible with most GIVI MONOKEY® cases and with many other models of cases produced by the major motorcycle manufacturers. Other characteristics: 6 belt strap loops, 6 fixing points to attach the hooks of an elasticated cargo net, universal kit which, with the use of semi spheres, allows the rack to be adapted to the curves of a large number of different cases.

| | |
|---|---|
| **S150** | Universal small nylon rack |
| **T10N** | Elastic cargo net, black, 1 piece |
| **T11N** | Small elastic cargo net, black |
| **S351** | Pair of Trekker Strap belts, maximum traction load 75 kg. |

## EXTRA CARGO TAN01

Homologated Jerry can 2.5 ltr suitable for the transportation of fuel, water or oil

Dimensions: 170x235x95mm

| | |
|---|---|
| **TAN01** | Homologated Jerry can 2.5 ltr suitable for the transportation of fuel, water or oil. |
| **E149** | Support in stainless steel to mount the tank TAN01 on Trekker cases |
| **E148** | Removable support in stainless steel to mount the tank TAN01 on Trekker Outback cases |
| **E205** ***NEW*** | Support in fiberglass reinforced nylon to mount the tank TAN01 on Outback, Dolomiti e Alaska cases |

## EXTRA CARGO S250 TOOL BOX

Tool box for motorcycles, to be mounted between the side-case holder and motorcycle fairing. Size: length 260mm x Width 90mm x Height 170mm. inner removable divide. Made in reinforced technopolymer. Water resistant. The lid can be mounted in both directions (lock pointing upwards or downwards). Security lock key unifiable with those of GIVI cases/ top-cases/bags with the same system (purchasing the SL105 kit). Screw top dust-cover on the lock. Possibility of fixing it either on the right or left side, depending on the bike's structure. The S250 Tool Box should not be fitted on motorcycles where the muffler could transmit exhaust gas to the Tool Box. This product must be coupled with the universal fitting kit S250KIT **or with specific fitting kit TL_ _ _ _KIT**.

| | |
|---|---|
| **S250** | Tool box to be mounted between the side-case holder and motorcycle fairing. |
| **S250KIT** | Universal kit to install the S250 Tool Box on specific pannier holder PL, PLR, PL….CAM, PLR…CAM |
| **T515** | Roll-top bag with tool compartment and hook (compatible with M.O.L.L.E.). Suitable to be placed inside the S250 TOOLBOX. |

In the event that the S250 Tool Box and S250KIT are mounted on a side-case holder and compatibility has not been verified by GIVI, then before hitting the road, it is essential to check that nothing (including the Tool Box) interferes with the full range of movements of the swingarm.

## EXTRA CARGO S350-S351 - TREKKER STRAPS

S350 - Width 25 mm and length 1700 mm. Maximum traction load 100 kg.
S351 - Width 20 mm and length 1000 mm. Maximum traction load 75 kg.

| | |
|---|---|
| **S350** | Pair of Trekker Strap belts, maximum traction load 100 kg. |
| **S351** | Pair of Trekker Strap belts, maximum traction load 75 kg. |

▲ = Item available until it runs out of stock

## EXTRA CARGO E206

Folding Trolley, compatible for MONOKEY® Top-cases. Equipped with “Anti-noise”, replaceable padded wheels, and handle with long retractable extension.

| | |
|---|---|
| **E206** | Folding Trolley, compatible for MONOKEY® Top-cases |

## EXTRA CARGO S410

Universal Trolley Base for MONOKEY® top-case. Compatible with all MONOKEY® top-cases. To be combined with a MONOKEY® fitting plate. Not compatible with plates MONOKEY® M9A, M9B. Security Lock system. “Anti-noise”, replaceable padded wheels. Handle with long retractable extension. Six fixing points to attach the hooks of an elasticated net

| | |
|---|---|
| **S410** | Universal Trolley Base for MONOKEY® top-cases. To be combined with a MONOKEY® fitting plate. Security Lock system |

## EXTRA CARGO T25

Material: Polyurethane

| | |
|---|---|
| **T25** | Anti-slip net to protect paintwork from saddlebags (cannot be used in conjunction with magnetic bags). |

## EXTRA CARGO T10N

Elastic cargo net to secure a variety of objects to the lid of a top-case or to the luggage carrier of the motorcycle.
Dimensions: 40 x 34 cm

| | |
|---|---|
| **T10N** | Elastic cargo net, black, 1 piece |
| **T10** | Elastic cargo net, black, 12 pieces |
| **E125** | Four ring kit to anchor T10N elastic net. The rings must be anchored to the case by making four holes of ø10mm |

## EXTRA CARGO T11N

Small elastic cargo net to secure a variety of objects to the lid of a top-case or to the luggage carrier of the motorcycle.
Dimensions: 35 x 25 cm

| | |
|---|---|
| **T11N** | Small elastic cargo net, black |

## MECHANICAL PART PROTECTION RM01

Universal spray guard, which needs to be paired with the specific fitting kit (RM_ _ _ _KIT), which varies according to the model of motorcycle. The fitting kit is sold separately (it is important to check that the specific fitting kit is produced for the individual motorcycle). Made in ABS with a metallic insert. Please refer to the section “specific equipment for bikes and scooters” to verify the availability of a fitting kit compatible with a specific model of motorcycle

| | |
|---|---|
| **RM01** | Universal spray guard |

▲ = Item available until it runs out of stock

MECHANICAL PART PROTECTION

## RM02

Universal spray guard, which needs to be paired with the specific fitting kit (RM_ _ _ _KIT), which varies according to the model of motorcycle. The fitting kit is sold separately (it is important to check that the specific fitting kit is produced for the individual motorcycle). Made of nylon and reinforced by fiberglass. Please refer to the section "specific equipment for bikes and scooters" to verify the availability of a fitting kit compatible with a specific model of motorcycle

| | |
|---|---|
| **RM02** | Universal spray guard |

MECHANICAL PART PROTECTION

## MANIFOLD PROTECTORS

Exhaust pipes are certainly to be included amongst those parts of the motorcycle engine that need protection. GIVI's proposal aims to offer a universal solution with an exhaust manifold protector accessory that can follow its curve, available in three versions to adapt to different pipe diameters.

| | |
|---|---|
| **S280** ▲ | Pair of 316L stainless steel universal manifold protectors. Suitable for motorcycles with manifold diameters between 32 mm and 42 mm. |
| **S281** | Pair of 316L stainless steel universal manifold protectors. Suitable for motorcycles with manifold diameters between 42 mm and 52 mm. |

MECHANICAL PART PROTECTION

## SLD01_ _

Frame slider made from polymer reinforced with fibreglass. This protective side buffer, manufactured entirely in Italy, features an aerodynamic design and a body which can resist repeated impacts and abrasion, as well as solvents, fuels and moisture. The SLD01_ _ boasts significant attention to detail and is noteworthy for the absence of visible bolts, a technical choice which also makes assembly and disassembly easier. Another distinctive feature is the anodised aluminium insert, available in four colours, which is laser-engraved with the GIVI logo. Refer to the MY MOTORCYCLE section to see if there is a specific item for your vehicle.

| | |
|---|---|
| **SLD01AL** | Frame Slider made from fibreglass-reinforced polymer, with solid anodised aluminium insert coloured aluminium (2pcs) |
| **SLD01RE** | Frame Slider made from fibreglass-reinforced polymer, with solid anodised aluminium insert coloured red (2pcs) |
| **SLD01GR** | Frame Slider made from fibreglass-reinforced polymer, with solid anodised aluminium insert coloured green (2pcs) |
| **SLD01BK** | Frame Slider made from fibreglass-reinforced polymer, with solid anodised aluminium insert coloured black (2pcs) |

## BIKE AND SEAT COVERS S210

Waterproof covering, black coloured, in order to protect the seat from rain and dust.
Produced with elasticated sides and adjustable fixing belt which enables it to be adapted to different seat widths.

| | |
|---|---|
| **S210** | Universal waterproof seat covering |

## BIKE AND SEAT COVERS S200

Provides dust protection during the winter months.
Material: transpiring texture

| | |
|---|---|
| **S200** | Universal bike cover, not waterproof<br>Colour: light grey |

## BIKE AND SEAT COVERS S202L-S202XL

Waterproof bike cover. Equipped with thermo-sealed seams to ensure complete water resistance, closure at the base with straps and clips, front and rear holes to allow a chain to be passed through the wheel, elastic strap at the base to improve adherence to the vehicle.
Material: Polyester 210D Oxford, colour: black with silver print and seams in a contrasting colour.
S202L: Suitable for: small scooter, naked, sports, and classic bikes. H 125>100 x L 205 x W 70>95.
S202XL: Suitable for: maxiscooter, sport-tourer, tourer, enduro, custom. H 125>110 x L 238 x W 70>95

| | |
|---|---|
| **S202L** | Motorcycle waterproof rain-cover or sport and scooters models |
| **S202XL** | Motorcycle waterproof rain-cover for big motorcycles and scooters |

▲ = Item available until it runs out of stock

# GENERAL CONDITIONS OF SALE

Definitions and Interpretation
(a) For the purpose of these General Conditions of Sale, the following words and terms shall have the meaning set forth below:
- "Supplier" means GIVI S.P.A., having its registered office in Flero (BS), Via Ungaretti n. 48;
- "Products" means the goods and/or services supplied by GIVI S.P.A. and covered by these General Conditions of Sale;
- "Trademark[s]" means "GIVI" trademarks and other trademarks of which the Supplier is the owner in respect of the Products;
- "Distributor[s]" means any natural or legal person purchasing the Products for the purpose of their distribution, in accordance with these General Conditions of Sale;
- "Price List" means the official price list containing the Products' prices applied by the Supplier to the Distributor, in force at the time of the order proposal;
- "Territory" means the territory where the Distributor is authorized to sell the Products;
- "Agreement" means any agreement entered into by and between the Supplier and the Distributor in accordance with these General Conditions of Sale.

(b) These General Conditions of Sale shall govern the supply of the Products represented in the Price List and they shall be valid for any sale arrangements carried out through the Supplier's e-commerce platform. Use of the e-commerce platform (i.e. "GIVI Web-Order") shall be allowed exclusively to the Distributors expressly authorized by the Supplier and provided with the required password and credentials.
(c) It will not be possible to proceed to an order reservation if only one single provision of the present General Conditions of Sale will not be accepted.
(d) The following terms and conditions are deemed to be accepted and binding for the Distributor even when the Distributor submits his order proposal through a means different from the "GIVI Web-Order" system and they will be valid also when the contractual proposal has been submitted to the Supplier by the Distributor's local agent on his behalf. In such case the local agent will be authorized to submit the orders on the Distributor's behalf, after the Distributor's first acceptance of these General Conditions of Sale.

**1. SCOPE**
1.1 These General Conditions of Sale shall apply to any supply of the Products carried out by the Supplier.
1.2 These terms of business shall apply exclusively to any Agreement entered into by and between the Supplier and the Distributor; any Distributor's conditions that conflict with or differ from these terms of business will not be recognized unless the Supplier has specifically agreed to this in writing.
1.3 These General Conditions of Sale and the Agreement shall be irrevocable for the Distributor.
1.4 In the absence of a written complaint of non-conformity by the Distributor within 30 (thirty) days from the receipt of the Products, the deliveries dispatched by the Supplier are deemed to be fully accepted, despite differing from what indicated in the order confirmation with regard to the Products' types, quantity or commercial conditions.

**2. ORDERS AND SPECIFICATIONS**
2.1 The range shown on the Supplier's web-site, "Web-Order" system and online or printed catalogue does not represent a legally binding offer but a non-binding online or printed catalogue.
2.2 The Distributor will order the Products required by accessing the reserved "Web-Order" area or via fax/e-mail. Submission of an order proposal by the Distributor implies the consent to receive the Supplier's communications described below which are exclusively aimed to the conclusion and the performance of the Agreement. No order submitted by the Distributor shall be deemed to be accepted by the Supplier unless and until confirmed in writing by the Supplier. Once the order proposal has been received, the Supplier will transmit his order confirmation to the Distributor at the e-mail address indicated by the Distributor that will be then assigned an Order Protocol Number to be used for any subsequent communication with the Supplier. Confirmed orders will be accessible through the Distributor's personal "Web-Order" area.
2.3 Any purchase order placed by the Distributor shall be intended as full and complete acceptance of the present General Conditions of Sale that the Distributor declares to have read and understood.
2.4 The Supplier reserves the right to refuse an order fully or partially according to stock availability, production capability and delivery date required by the Distributor.

**3. PRICES, INVOICE, PAYMENT**
3.1 Prices to be paid by the Distributor to the Supplier for the Products are those resulting from the Price List, as established by the Supplier from time to time. All prices are in Euro (VAT is not due, therefore not included) and can be subject to modification with a 15-day prior notice from the Supplier. All prices are intended for Products delivered EX-WORKS "Incoterms® ICC 2010" (from our warehouse in Barbariga, Italy).
3.2 Invoices must be paid within their expiry date. In case one or more invoices are expired and remain unpaid, or the maximum exposure limit is reached or exceeded, the Supplier shall be entitled to suspend any further deliveries to the Distributor until the overdue payment is received in full. Payments received need to be confirmed by the Supplier's Bank, when credited on the Supplier's bank account.
3.3 In case of delayed payment or non-payment, without prejudice to any other right or remedy available, the Supplier shall be entitled to apply default interests on arrears as established by "Decreto Legislativo n. 231/2002" (Legislative Decree n. 231/2002) and expenses at the bank rates in force from time to time.

**4. PACKAGING AND SHIPMENT**
4.1 Transport is entrusted to third parties if not specified to the contrary from time to time. Shipments are not prepared on pallets unless specifically requested by the Distributor. The cost of the pallets, if used, is charged by the Supplier on the invoice to the Distributor. In any case, shipments will be at the risk of the Distributor, which will also incur all the relevant costs.
4.2 Transport obligations, costs and risks are transferred from the Supplier to the Distributor when the Products are at the disposal of the Distributor at the Supplier's warehouse.

**5. DELIVERY OF THE PRODUCTS**
5.1 The Distributor and the Supplier agree and acknowledge that the place of delivery of the Products is at the Supplier's logistic centre in Barbariga (BS), Italy.
5.2 No claim for missing or damaged Products can be accepted by the Supplier past 8 (eight) days after the delivery of the Products.
5.3 Time of delivery is not of the essence. The Supplier will do every effort to meet the delivery time requested by the Distributor in the order, provided that in no case the Supplier shall be liable for any delay that may occur in fulfilling accepted orders, except for its gross negligence or willful misconduct.

**6. CUSTOM DUTIES AND LICENSES**
6.1 The Distributor will be liable for import custom duties, if applicable in his Country, and for any other amounts payable in connection with importation and delivery of the Products.
6.2 The Distributor shall be responsible for obtaining any necessary import licenses, permits or authorization necessary for importation and delivery of the Products.

**7. ORDER CANCELLATION**
7.1 No order which has been accepted and confirmed by the Supplier may be cancelled by the Distributor except with the agreement in writing of the Supplier and on terms that the request for order cancellation shall be submitted by the Distributor before the start of the shipment preparation. In case the order is cancelled after the shipment preparation has started, the Supplier will be entitled to invoice to the Distributor the costs incurred by the Supplier.

**8. PROPERTY AND CUSTODY**
8.1 Notwithstanding delivery and the passing of risk in the Products, the property in the Products shall not pass to the Distributor until the Supplier has received payment in full of the price of the Products and the Distributor has fully performed all of the terms and conditions hereof.
8.2 Before transfer of ownership, the Distributor will only be entitled to these Products with the prior written approval of the Supplier. If a third party seizes the Products, particularly if the Products are impounded, the Distributor must inform the Supplier immediately in writing and also point out to the third party immediately that the Supplier has proprietary rights.
8.3 Until payment in full of the price, the Distributor shall be liable for the risks related to the custody and preservation of the purchased Products.

**9. RETURNS**
9.1 Products may be returned to the Supplier in case of shipping irregularities, defects at the source or caused by transport, defects falling within the warranty terms. Returns shall be previously authorized by the Supplier's competent office. No Products will be accepted for credit when returned without the written permission of the Supplier. No Products will be accepted for credit after 1 (one) year from the date of shipment.
9.2 Should the written permission be given the Products must be returned to the Supplier at the Distributor's costs, save where otherwise agreed. The authorization number released by the Supplier's competent office must be shown in the transport document together with the number of the original invoice concerning the item being returned.
9.3 The Supplier undertakes to withdraw or replace: a) Products erroneously delivered to the Distributor under the direct responsibility of its personnel assigned to shipments; b) original defective items/components, or items/components damaged by transport, provided that the defect has been denounced within 15 (fifteen) days from the receipt of the Products; c) defective items/components falling within the warranty terms.
9.4 Any returns not complying with the abovementioned conditions will be treated as a repair bill with application of the relative fares.

**10. WARRANTIES AND LIABILITY**
10.1 The warranty period is 24 (twenty-four) months and begins when the Products are handed over to the final user.
Defects in the Products will be corrected by the Supplier after being informed of this by the Distributor within this warranty period, provided that the defective Products have been correctly used in a way compatible with the instructions contained in the Instruction Manual. The Supplier will decide whether to replace or repair the Products and inform the Distributor accordingly. In case of breakage falling within the warranty terms, only the component considered to be defective will be replaced, not the entire item. The Supplier shall have no further liability towards the Distributor.
10.2 Every claim must be notified by the Distributor to the Supplier using the Warranty Claim Form provided by the Supplier, with description of the fault and pictures showing and proving the claimed defect.
10.3 The Supplier shall be under no liability in respect of any defect arising from fair wear and tear, willful damage, negligence, abnormal working conditions, failure to follow the Supplier's instructions, whether oral or in writing, misuse or alteration of the Products without the Supplier's approval.
10.4 If the complaint is unfounded the Supplier reserves the right to claim reimbursement of the costs incurred from the Distributor, if any.
10.5 The Supplier shall be under no liability under the above warranty (or any other warranty, condition or guarantee) if the total price for the Products has not been paid by the due date for payment.
10.6 Except in respect of death or personal injury caused by the Supplier's negligence, the Supplier shall not be liable to the Distributor by reason of any representation, unless fraudulent, or any implied warranty, condition or other term, or any duty at common law, or under the express terms of the present General Conditions of Sale, for any indirect, special or consequential loss or damage, whether for loss of profit or otherwise, costs, expenses or other claims for compensation whatsoever (whether caused by the negligence of the Supplier, its employees or agents or otherwise) which arise out of or in connection with the supply of the Products or their use or resale by the Distributor, and the entire liability of the Supplier under or in connection with the sale of the Products shall not exceed the price of the Products, except as expressly provided in these General Conditions of Sale.
10.7 The Supplier shall not be liable to the Distributor or be deemed to be in breach of these General Conditions of Sale by reason of any delay in performing, or any failure to perform, any of the Supplier's obligations in relation to the Products, if the delay or failure was due to any cause beyond the Supplier's reasonable control.


▲ = Item available until it runs out of stock

**11. DISTRIBUTOR'S UNDERTAKINGS**
11.1 The Distributor agrees and undertakes to sell the Products in his own name and on his own account. The Distributor shall have no authority to conclude agreements in the Supplier's behalf or to bind the Supplier towards third parties in any way. In the performance of his activities, the Distributor undertakes to act diligently, by maintaining an appropriate conduct in order to ensure compliance with the obligations arising out of these General Conditions of Sale and to preserve the quality and reputation of the Products.
11.2 The Distributor undertakes to sell the Products only within the Territory. In particular, the Distributor undertakes not to actively sell the Products in territories reserved by the Supplier to himself or to other distributors on an exclusive basis, however it being understood that the Distributor shall have the right to fulfil orders it has not solicited, even if they come from customers residing outside the Territory. In this regard, the Distributor declares to be aware that the Products subject to these General Conditions of Sale, as included in the Price List, are designed in accordance with the legislation in force in the Territory: it follows that the possible entry of the Products in markets outside the Territory may be in contrast with the laws of these Countries.
In case of non-compliance with the commitments provided by this article, the Distributor assumes sole and full liability for any resulting damage and/or claim for compensation, thus totally declining the Supplier from any related responsibility.
11.3 The Distributor is free to determine the resale price of the Products, without prejudice to the Supplier's faculty to recommend a non-binding price. The Distributor agrees to use his best endeavors to promote and sell the Products, also via e-commerce platforms, in line with the Supplier's qualitative standards, in a way capable of preserving the value of the Trademarks and the technical features, prestige and reputation of the Products.

**12. USE OF TRADEMARKS, CONFIDENTIALITY, PROMOTIONAL ACTIVITIES**
12.1 The Distributor acknowledges that the Trademarks and other related rights are the sole property of the Supplier. Therefore, the Distributor acknowledges and accepts that only the Supplier is entitled to apply for registration of the Trademarks or of the correspondent trade names, and undertakes not to register in the future any trademark or trade name which may be considered similar to any of the Supplier's Trademarks or trade names to the extent that it may create confusion among the customers.
12.2 The Distributor undertakes to immediately bring to the notice of the Supplier any improper or wrongful use of the Trademarks or infringement of the Supplier's industrial and/or intellectual property rights, as well as any act of unfair competition.
12.3 The Distributor undertakes to observe total confidentiality and to abstain from using and/or divulging, also after termination of the Agreement, any commercial secrets and information of a confidential nature concerning the Supplier and the Products, exchanged during the contractual relationship between the Supplier and the Distributor.
12.4 The Distributor shall submit to the Supplier all promotional-advertising initiatives regarding the Products for his prior written approval. In any case, any advertising or promotional operations – including attendance at fairs and exhibitions – must be submitted to the Supplier in advance to assess their compatibility with the Supplier's sale and image policy.

**13. TERMINATION OF THE AGREEMENT**
13.1 The Supplier may terminate the Agreement with immediate effect by written notice to the Distributor, in the event of violation of any of the following provisions: 3.3; 8; 10; 11.2; 12; 16.2.
13.2 Any relaxation, leniency or indulgence which the Supplier may extend to the Distributor shall not in any way constitute a waiver of the Supplier's rights in terms hereof.

**14. DATA PROTECTION**
14.1 If it has not been agreed to the contrary, the Supplier will only use the Distributor's data in order to carry out the Agreement. The Distributor's permission is required to use this information for market and opinion research and for advertising.

**15. TERM**
15.1 These General Conditions of Sale shall be effective as of the date of signature by the Distributor and they will apply to any subsequent transactions between the Supplier and the Distributor.

**16. MISCELLANEOUS**
16.1 Changes and amendments to these General Conditions of Sale must be in writing to be effective. There are no verbal secondary agreements.
16.2 If it has not been agreed to the contrary, the Distributor may not transfer rights and obligations derived from the Agreement to a third party without the Supplier's prior written consent.
16.3 If any provision of these General Conditions of Sale is or becomes invalid or unenforceable in whole or in part, the other provisions and the remainder of the provision in question shall not be affected. The contractual partners will agree to replace the invalid provision with a valid one that best corresponds to the economic aims of the contractual parties.
16.4 The present General Conditions of Sale and the Agreement are governed by the laws of Italy.
16.5 The competent courts of the place where the Supplier has his registered office (Brescia, Italy) shall have exclusive jurisdiction in any action arising out of or in connection with these General Conditions of Sale and with the Agreement. However, as an exception to the principle here above, the Supplier is in any case entitled to bring his action before the competent court of the place where the Distributor has his registered office. Should the Distributor have his seat out of the EU, all disputes arising out of or in connection with the present General Conditions of Sale shall be finally settled under the Rules of Arbitration of the Chamber of Arbitration of Milan by one or more arbitrators appointed in accordance with the said Rules.

**FINAL PROVISIONS**
(a) The Supplier is under no responsibility in respect of completeness, correctness and updating of the Price List and the catalogues;
(b) The Supplier reserves the right to modify, add or remove any of the represented Products without any prior notice;
(c) Notwithstanding the Supplier's performance of tests and safety controls over the Products, the Supplier cannot guarantee compliance of the Products with the prescriptions or installation limits actually or potentially provided by the laws of certain Countries. It shall therefore be in the Distributor's exclusive liability to verify the conformity of the Products and of their installations to the laws of his Country or any other Country, thereby declining the Supplier from any related responsibility.
(d) Installation of our specific articles for motor vehicles is guaranteed only if the vehicle is not provided with after-market accessories or original optional accessories of the production company.

HEADQUARTERS:
GIVI S.p.A _Flero (BS) Italy
Fax +39 030 35 80 518
info@givi.it _www.givi.it

BRASIL:
GIVI DO BRASIL LTDA
Ph. +55 12 3644 8025 _Fax +55 12 3644 8029
info@givi.com.br _www.givi.com.br

FRANCE:
GIVI FRANCE
Ph. (04) 72 25 79 41 _Fax (04) 72 25 03 73
givi.france@givi.fr _www.givi.fr

GERMANY:
GIVI DEUTSCHLAND GmbH
Ph. (0) 911 955100 _Fax (0) 911 9551022
office@givi-deutschland.de _www.givi.de

MALAYSIA:
GIVI ASIA SDN BHD
Ph. (603) 6028 3800 _Fax (603) 6028 1300
enquiry@givi.com.my _www.givi.com.my

SPAIN:
GIVI CONCESSIONAIRES IBERICA S.L.U.
Ph. (93) 8906820 _Fax (93) 8906202
givi@givi.es _www.givi.es

UK:
GIVI UK LTD
Ph. (01327) 706220 _Fax (01327) 706239
info@givi.co.uk _www.givi.co.uk

USA:
GIVI USA INC
East Coast _Ph. (704) 679 4123
West Coast _Ph. (775) 359 0900
info@giviusa.com _www.giviusa.com

VIETNAM:
GIVI VIETNAM CO. LTD.
Ph. +84 72 3769137 _Fax +84 72 3769120
info@givi.com.vn _www.givi.com.vn

INDONESIA:
PT GIVI INDONESIA
Ph. +6221 7588 2582 _Fax +6221 7588 2431
info@givi.co.id _ www.givi.co.id

CHINA:
DONGGUAN GIVI TRADING CO. LTD.
Ph. + 86 769 22992660 _Fax+86 769 22992680
service@givicn.com _ www.givimoto.com

X138-21_Export price list_Spare Parts 2022